

4-nut 16
 GB52-76
 4-washer 16
 GB97-76
 4-foundation bolt 16x250

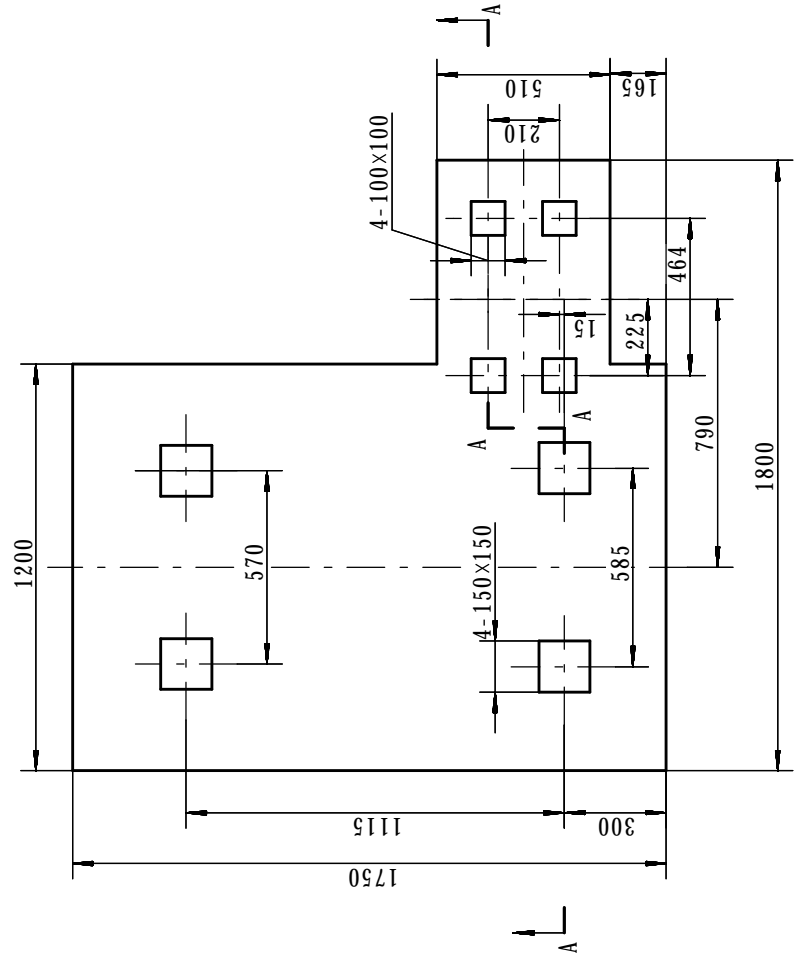
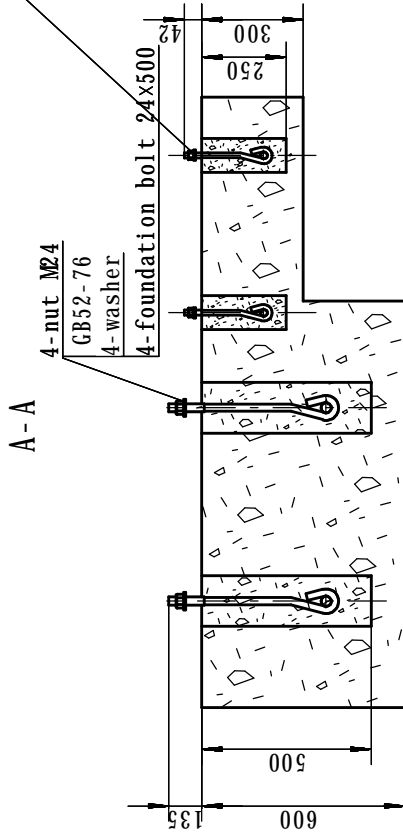

Technical requirements:

1. The foundation soil should be able to bear 1500KN/M²
2. The foundation should be casted well 20 days before installation. The minimum grade of cement is C30.
3. Casting of foundation should be finished continuously.

L type

Fig.15 75kg Pneumatic Hamfmer Foundation Drawing